

75 BERTMOUNT AVENUE BUYER BOOK



	75 Bertmount Ave Toronto Ontario M4M2X8 Toronto E01 South Riverdale Toronto 120-23-S SPIS: N Taxes: \$4,400.88 / 2018 DOM: 0		List: \$999,000 For: Sale
	Semi-Detached 2-Storey	Front On: E Acre: < .50	Rms: 7 Bedrooms: 2 Washrooms: 2 1x3x2nd, 1x3xLower Lot: 20 x 80 Feet Irreg: Joint R O W Of 3', 62' Long (Mutual Driv Dir/Cross St: Pape/ Queen St E

MLS#: E4366499		Contract Date: 2/24/2019		Possession: April 1st		PIN#: 210510070	
Kitchens:	1	Exterior:	Brick	Zoning:	R2Z2		
Fam Rm:	N	Drive:	Mutual	Cable TV:			
Basement:	Fin W/O	Gar/Gar Spcs:	None / 0.0	Hydro:			
Fireplace/Stv:	Y	Drive Park Spcs:	0	Gas:			
Heat:	Forced Air / Gas	Tot Prk Spcs:	0.0	Phone:			
A/C:	Central Air	UFFI:	No	Water:	Municipal		
Central Vac:	N	Pool:	None	Water Supply:			
Apx Age:	100+	Energy Cert:		Sewer:	Sewers		
Apx Sqft:	1100-1500	Cert Level:		Spec Desig:	Unknown		
Assessment:		GreenPIS:		Farm/Agr:			
POTL:		Prop Feat:	Library, Park, Place Of	Waterfront:			
POTL Mo Fee:			Worship, Public Transit, School	Retirement:	N		
Elevator/Lift:	N			Oth Struct:	Garden Shed		
Laundry Lev:	Lower						
Phys Hdcap-Eqp:							

#	Room	Level	Length (ft)	Width (ft)	Description
1	Living	Main	24.99	x 14.17	Combined W/Dining
2	Dining	Main	24.99	x 14.17	Combined W/Living
3	Kitchen	Main	14.40	x 10.76	Eat-In Kitchen
4	Foyer	Main			French Doors
5	Master	2nd	14.92	x 13.15	Cathedral Ceiling
6	2nd Br	2nd	14.92	x 10.76	W/W Closet
7	Bathroom	2nd			Tile Floor
8	Rec	Bsmt	23.75	x 11.41	W/W Closet
9	Bathroom	Bsmt			3 Pc Bath
10	Laundry	Bsmt	8.76	x 8.50	Tile Floor

Client Remks: Listed Early Due To Demand. Pro Photos Tues. | The Wide Frontage And High Ceilings Contribute To The Openness And Grandeur Of This Fully Renovated With Almost 1,900Sf Of Living Space. Two Spacious Bedrooms, The Master With A Bay And Vaulted Ceilings; Fully Updated, Warm, Homey. Open Concept Chef's Kitchen With Peninsula And Picture Window Walks Out To New Raised Deck W Storage And Cobblestone Rear Yard. Too Many Upgrades To List (Dnld)

Extras: Updates Include Roof, Ac, Furnace, Exterior Doors, Windows, Sump And Battery Backup, Rear Decking And Storage, Landscaping, Lowered Basement, Fully Finished W Laundry. Included Window Coverings, Elfs, Water Softener, Alarm, Kids Playhouse

Listing Contracted With: BOSLEY REAL ESTATE LTD., BROKERAGE **Ph:** 416-465-7527

Overview

Roll Number 1904082090036000000

Legal Description PLAN 462E PT LOTS 42 & 43

Building Type: Semi Detached

Lot Size: 20' x 80'

Year Built: 1913

Walk Score: 94 Walk Score

Bike Score: 97 Bike Score

Transit Score: 92 Transit Score

Utility Bill (water, bins, solid waste) \$337.10 (last 3 months)

Tax Year 2018: \$4,400.88

Notable Updates:

To many to List

See Features

Inclusions

- Washer
- Dryer
- Dishwasher
- Fridge
- Stove
- All electric light fixtures
- All HVAC Gas and Burner Equipment
- Window Coverings
- Water Softener
- Kids Playhouse
- Ductless AC
- Water Softener
- Ethynol Fire Place
- Entrance Coat Rack
- Central AC
- WR Baskets
- Chalk Board

Exclusions

- Hot Water Heater Is A Rental

Errors And Omissions Can Happen,
Please Confirm Any Critical Information.

Features

General

- New Exterior Door And Frame With A Camber Top Brick Mold And Lion Head Doorknocker 2014, \$8,500
- All New Windows & Doors
- Roman Blinds
- Custom Wood Return Air Grating
- Custom Doors Throughout
- Premium Quality Door Fixtures
- Crown Mouldings
- Linen Closet W Light – Upstairs
- Exposed Brick
- Grand Baseboards And Door Casings
- 100Amp Service With Surge Protection
- All Elfs
- Potlights
- New Bannisters W Height To Code
- Painted Interior Top To Bottom
- Central Ac
- Two Ductless Ac Heat Pumps For Perfect Br Temperature Balance

Kitchen

- Tv Mount For Large Screen Tv
- Ss Fridgidaire Gallery Stove;
- New Ge Profile Fridge, Ext 4Yr Warranty 2015, \$1,800
- New SS Dishwasher
- B/I Recycling Drawer, Lazy Susan, Pantry Drawers
- Custom 'Downsview Kitchens' Cabinetry
- Custom 'Mobile Devices' Charging Cabinet
- Extensive Premium Quality 'Carrera' Marble Counter Tops
- Recessed Kholer White 'Farmer's' Apron Sink
- Custom Pella™ Windows And Doors
- Solid Hardwood Flooring (Not Pre-Fab)

- 200 Yr. Old Welsh Foyer Floor Tile
- Antique French Doors W/Bevelled Glass Entry From Foyer
- Exposed Brick
- Blackboard
- Tech Charging Cubby

Master Bedroom

- Vaulted Ceilings With Grand Window
- Massive Closets With Shoe Shelves
- Summerhill Hardware™ Brass Closet Door Fixtures
- Antique French Door W/Bevelled Glass And Premium Quality Brass Door Fixtures
- Exposed Brick
- Grand Baseboards
- Custom Window
- Light In Closet

Second Bedroom

- Antique French Door W Bevelled Glass
- Premium Quality Brass Door Fixtures Walk Out To Pretty Balcony
- Summerhill Hardware™ Door Fixtures On Full Wall Of Closets
- Grand Baseboards
- Exposed Brick

Errors And Omissions Can Happen,
Please Confirm Any Critical Information.

75 BERTMOUNT AVENUE

Second Floor Washroom

- Built In Shelving With Wicker Baskets
- Custom Designer Fabric Window Curtain And Matching Window Blind
- Jacuzzi Tub
- Marble Windowsill
- Premium Rainshower Shower Faucets With Safety Temperature Controls \$1,800
- Olympia Tile Mosaic Floor Tile
- Subway Tile Surround Walls
- Grand Baseboards
- Light In Shower
- Marble Shelf In Shower
- Kohler Pedestal Sink

Basement

- High Ceilings
- Separate Entrance
- Lots Of Storage Space
- Renovated Full Bathroom 2013
- Premium Tile Work Throughout, Covered In Broadloom In Parts
- Basement Millwork/Built In Bookcases
- Washer W Gas Dryer (2011)
- Laundry Sink 2014
- Replaced Basement Backdoor 2014
- Furnace 2014, \$4,800
- New Sump (2013) With Battery Back-Up.
- Basement Wr And Laundry Elements Upgraded And Improved (2013)
- Main Drain Rooted And Replaced 2011 (\$15K)
- All Plumbing Updated In House 2008
- Simple To Convert To Income Apartment

Exterior

- Premium Light Fixtures
- Cobblestone Backyard With Flower Beds Made Of Reclaimed Brick
- Front Walkway - Clay Parquet Interlock (2012)
- Composite Wood Steps (2012)
- Custom Doggie Gate
- Front Porch Decking (2011)
- Removal Of Existing Shingle Roof, Cambridge Lifetime Shingle Installation 2014, \$5,500
- Eaves Trough And Downpipe Removal And Installation 2014
- Mits Ductless Ac And Heat Units To Each Of The Bedrooms, 6Yr Warranty 2014, \$7,500
- Chimney Rebuild/Tuckpointing 2014, \$4,000
- Extended The Cedar Deck Out And Added Built-In Storage Underneath 2015
- Planted The Back Garden Adding Trees And Shrubs 2016
- Tree Inspected, Healthy, General Pruning

Errors And Omissions Can Happen,
Please Confirm Any Critical Information.

75 BERTMOUNT AVENUE



1873 TOTAL SF

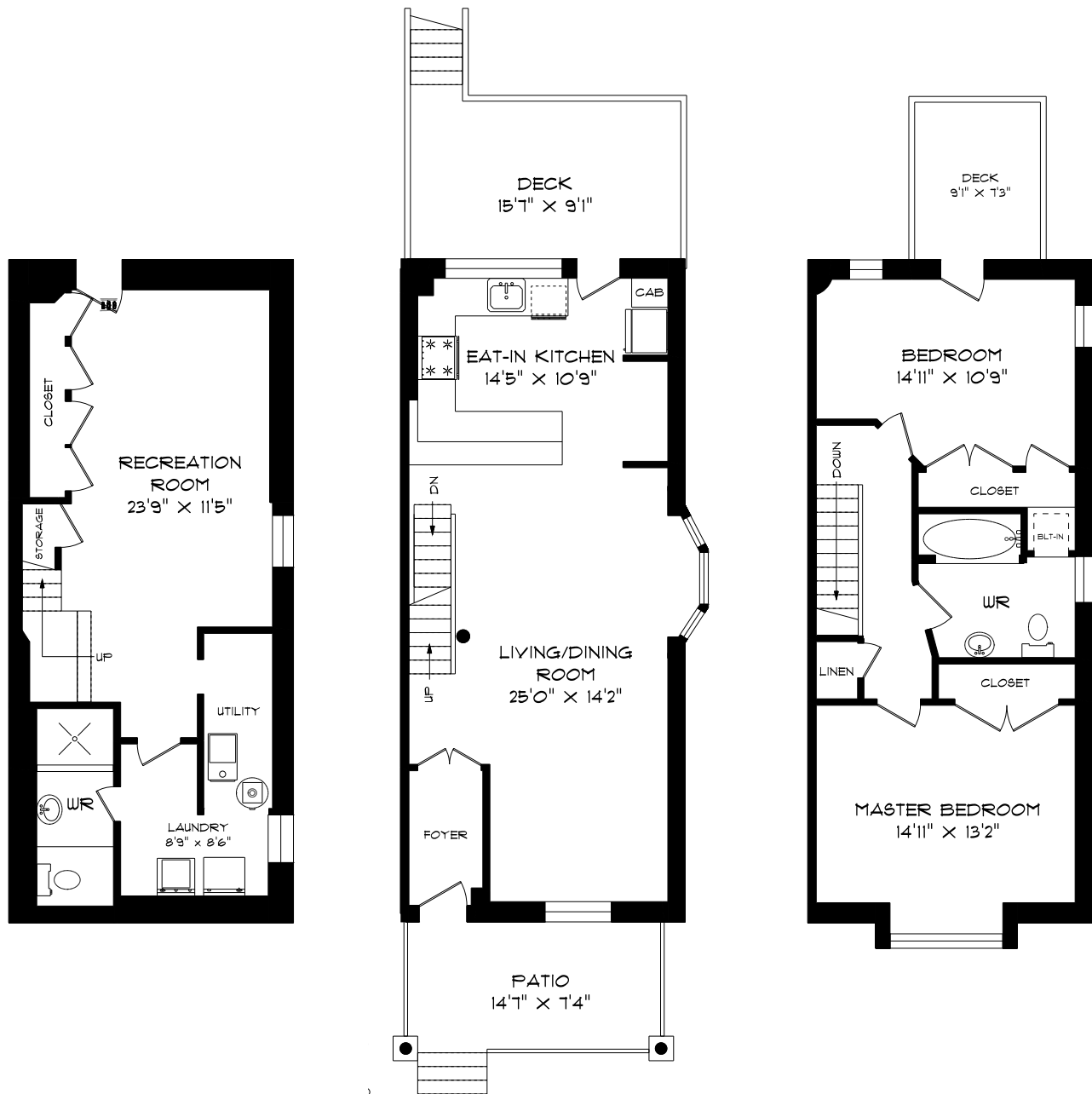

LOWER LEVEL
618 SQUARE FEET

MAIN LEVEL
625 SQUARE FEET

SECOND LEVEL
630 SQUARE FEET



TREVOVBOND.CA
m 416.357.7177
w 416.465.7527
f 416.465.6998

BOSLEY
REAL ESTATE

BOSLEY REAL ESTATE LTD., BROKERAGE
169 DANFORTH AVE, TORONTO ON M4K 1N2